



PUBLIC NOTICE

WIRELESS TOWER PROPOSAL

**60 Metre Self-Support Tower
2111 Greenhouse Road, Woolwich, ON**

Signum Wireless, in accordance with its obligations under the *Radiocommunications Act* and Innovation, Science and Economic Development Canada procedure CPC-2-0-03 (2014), hereby notifies the residents in the vicinity of Greenhouse Road and Hopewell Creek Road in the Township of Woolwich of its intentions to develop a Wireless Tower at the location shown here consisting of :

- A 60 metre self-support wireless tower
- An equipment shelter at the base,
- and perimeter security fencing

The purpose of the proposed tower is to provide the infrastructure for carriers to improve wireless communication services in the immediate area.

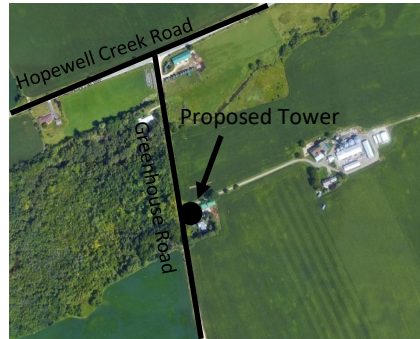

Co-ordinates: 43.503342, -80.403596

ANY PERSON may make a written submission to the individuals listed below before **end of day on June 16, 2022** with respect to this matter.

PLEASE TAKE NOTICE that the approval of telecommunication facilities and their design are under the exclusive jurisdiction of the Government of Canada through Innovation, Science and Economic Development Canada .

ADDITIONAL INFORMATION relating to the proposed tower and site will be available for review during a Virtual Public Open House on **June 23, 2022** held via Zoom. Please contact the proponent for the meeting invitation link. Additional information may also be obtained through the following contacts:

Signum Wireless - contracted to:

Brendan Chiu
FONTUR International Inc.
70 East Beaver Creek Rd, Suite 22
Richmond Hill, ON L4B 3B2
Fax: 866-234-7873
Email:
on1400.signum.info@fonturinternational.com

LUA Contact:

Township of Woolwich
Jeremy Vink
Manager of Planning
Phone: 519-669-6038
Email: jvink@woolwich.ca