

Conestogo

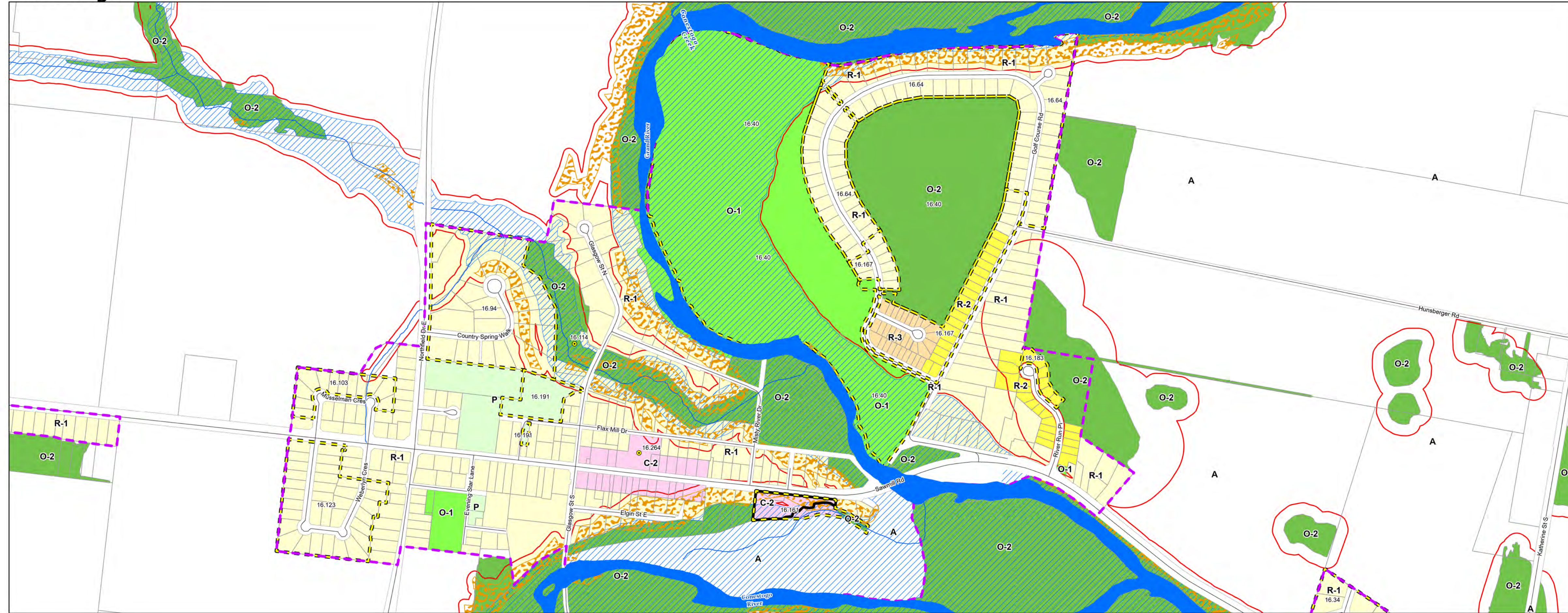

Stockyards & Martin Grove

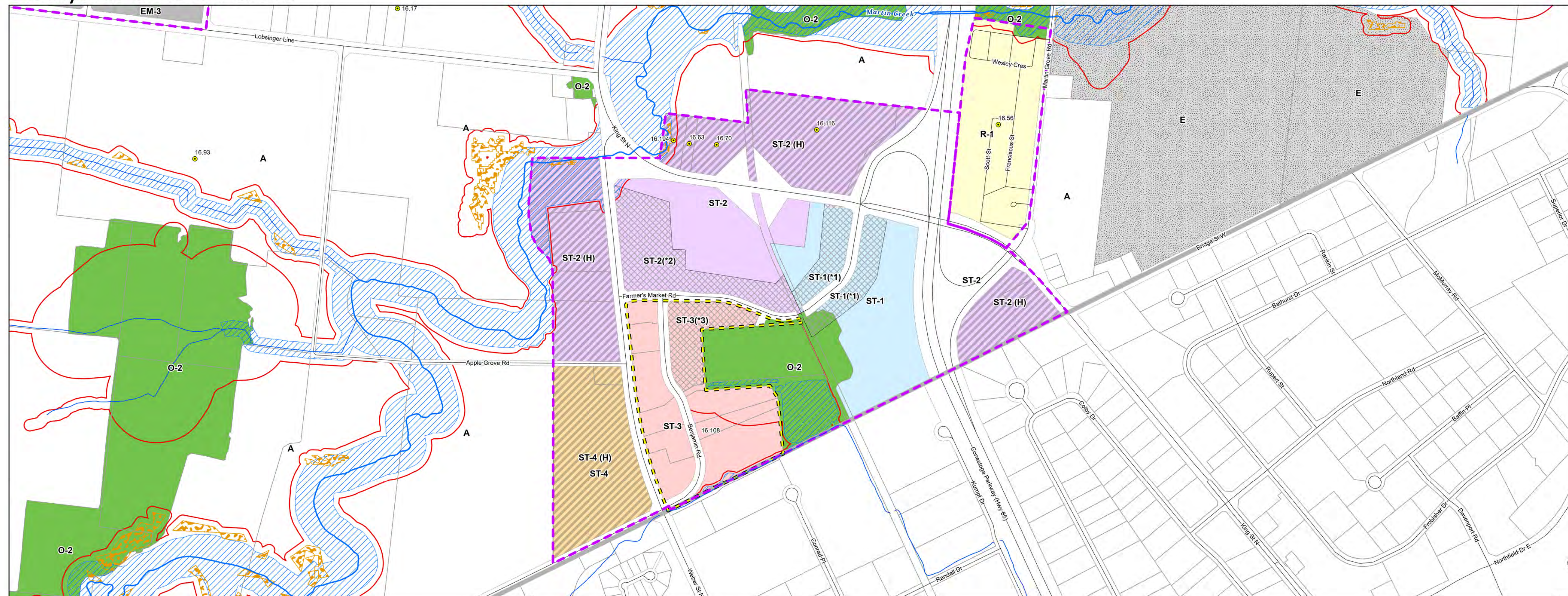

Conestogo & Stockyards

Zoning Schedule B Maps

Legend

- Site Specific
 - Site Specific - Multiple Properties
 - ▭ Holding
 - ▨ Design Guidelines (A Suffix)
 - ▭ Hazard Lands - Buffer Area
 - ▨ Hazard Lands - Slope Erosion
 - ▨ Hazard Lands - Floodplain
 - ▨ Elmira Flood Fringe
 - ▨ Elmira Flood Way
 - ▭ Property - MPAC
 - ▭ Settlement Boundary
 - ▨ Stockyards Overlays
 - ▨ Special Provision
 - ▨ Holding
- ZONE**
- ▭ A
 - ▭ C-1
 - ▭ C-2
 - ▭ C-3
 - ▭ C-4
 - ▭ C-5
 - ▭ C-6
 - ▭ E
 - ▭ EM-1
 - ▭ EM-2
 - ▭ EM-3
 - ▭ EM-4
 - ▭ EM-5
 - ▭ EM-6
 - ▭ EM-7
 - ▭ MU-1
 - ▭ MU-2
 - ▭ MU-3
 - ▭ MU-4
 - ▭ O-1
 - ▭ O-2
 - ▭ P
 - ▭ R-1
 - ▭ R-2
 - ▭ R-3
 - ▭ R-4
 - ▭ R-5
 - ▭ R-6
 - ▭ R-7
 - ▭ ST-1
 - ▭ ST-2
 - ▭ ST-3
 - ▭ ST-4



For display purposes only, the roads, watercourses and railway rights-of-way shown on the map do not illustrate the applicable underlying zone. However, as per Section 2.9.2 a) of the Zoning By-law, where any zone boundary is indicated as following a highway, a street, lane, watercourse or railway right-of-way, such zone boundary shall be construed to follow the centre line of the highway, street, lane, watercourse, or railway right-of-way.

Floradale

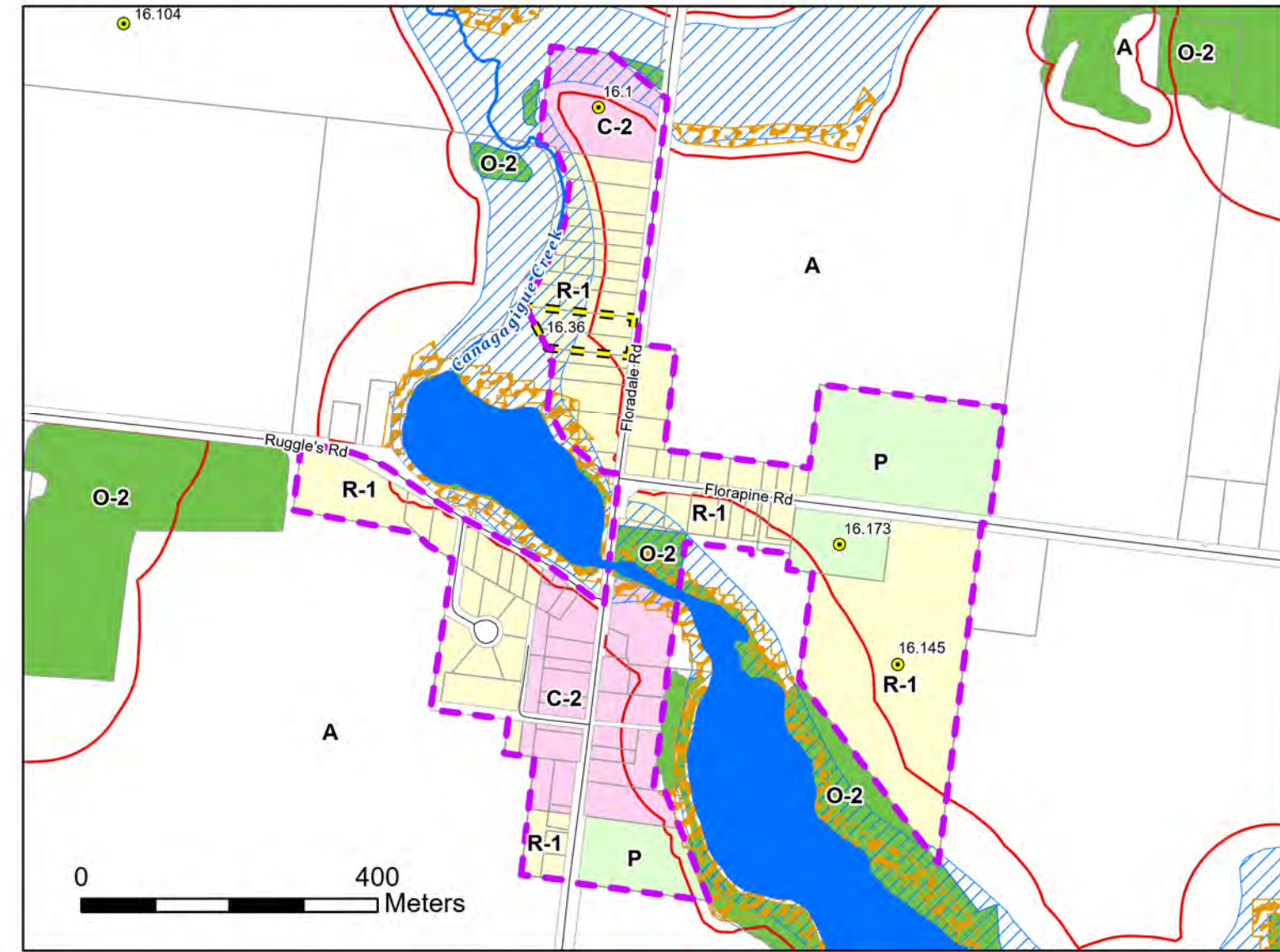

Heidelberg

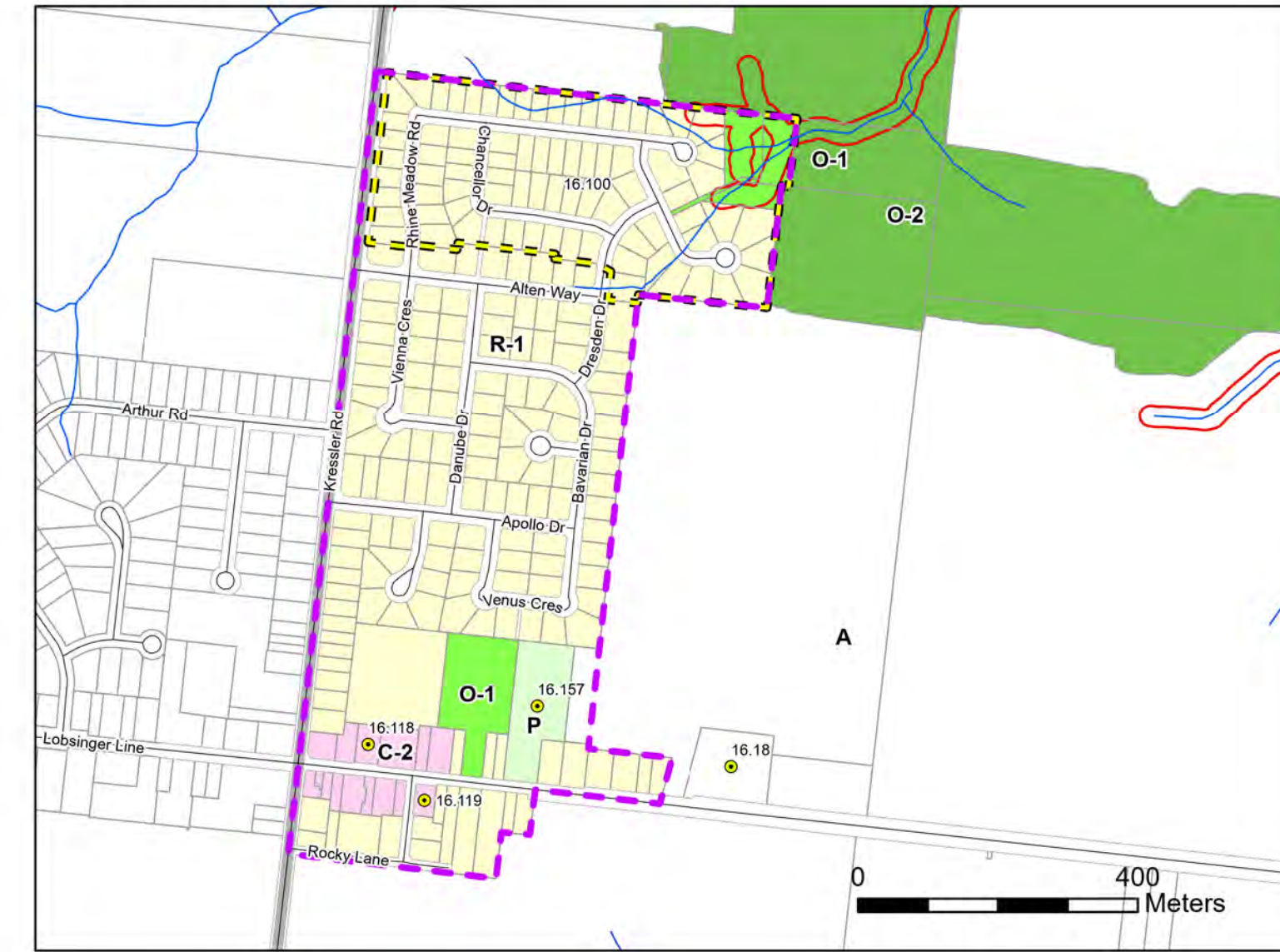

West Montrose

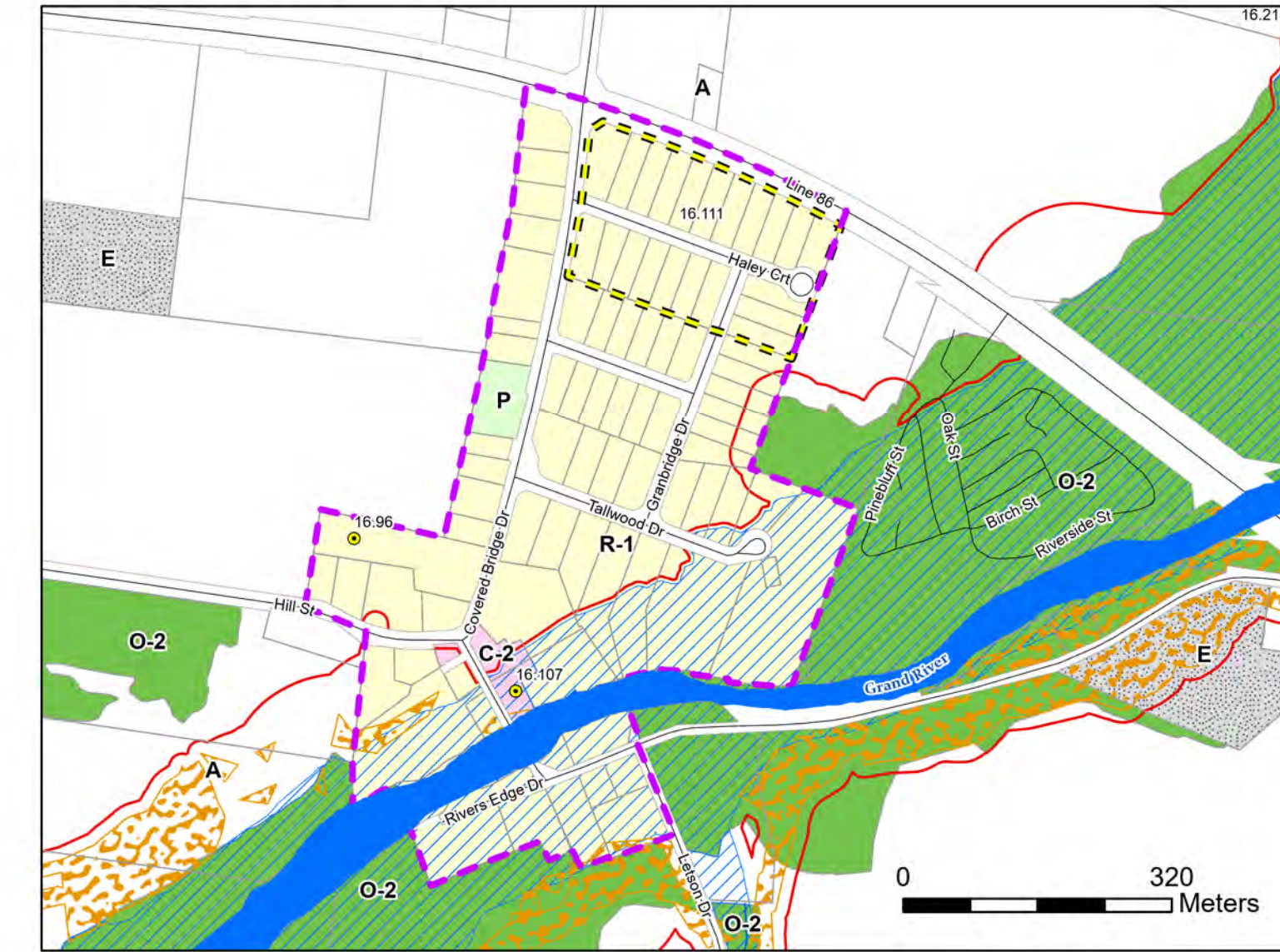

Rural Settlements and Employment Areas

Zoning Schedule B Maps

Winterbourne

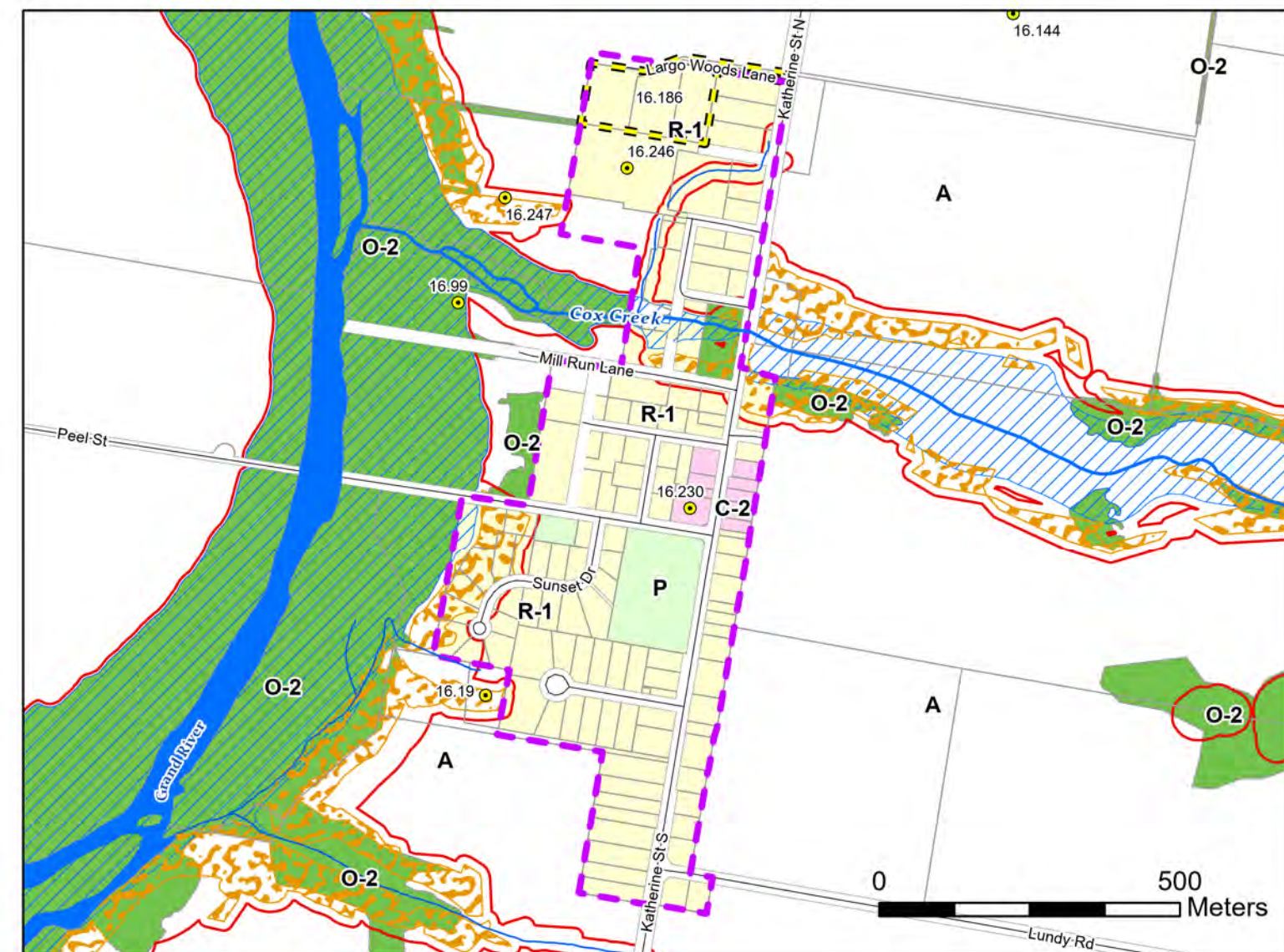

Mundil

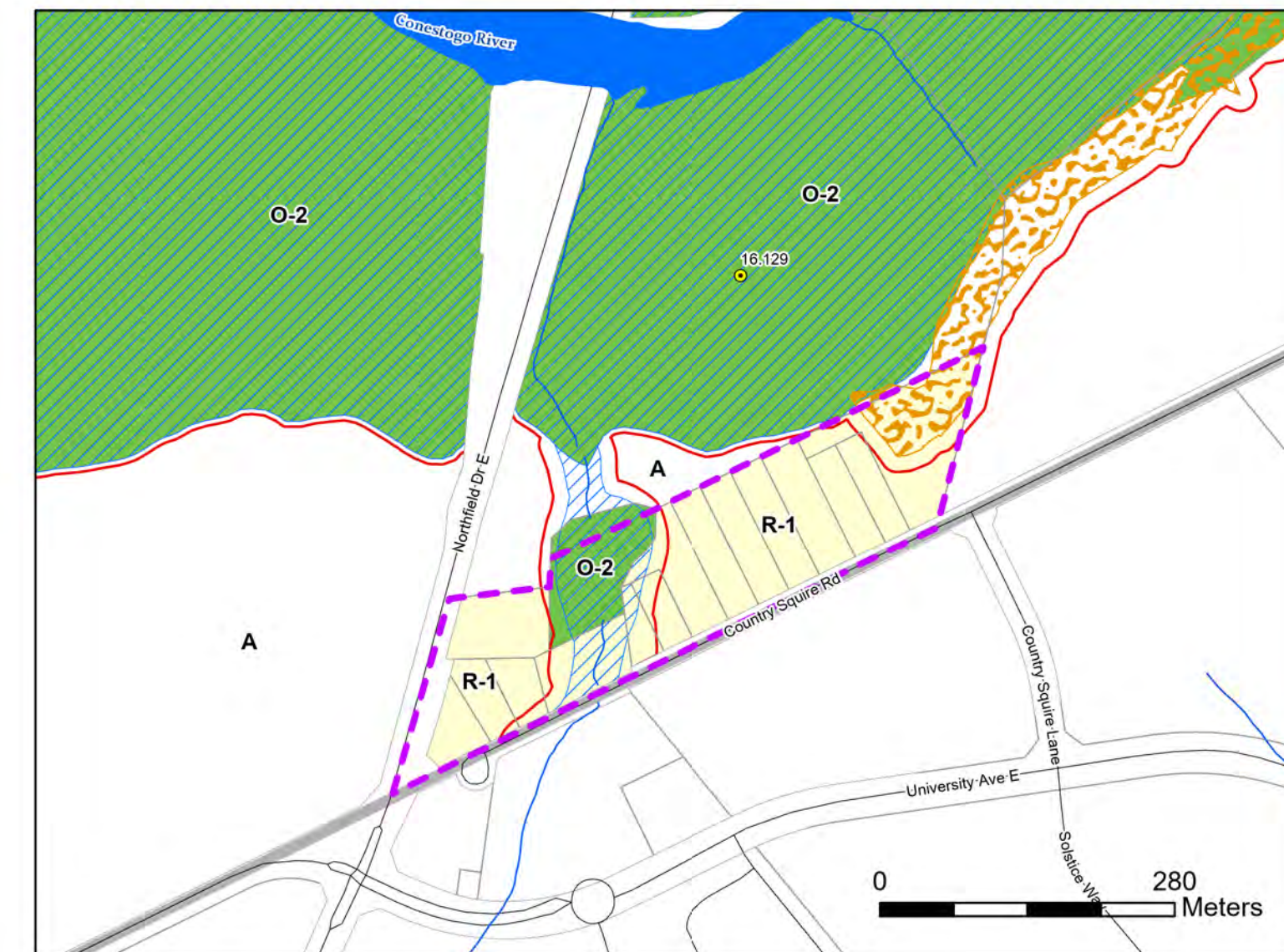

Crowsfoot Corner

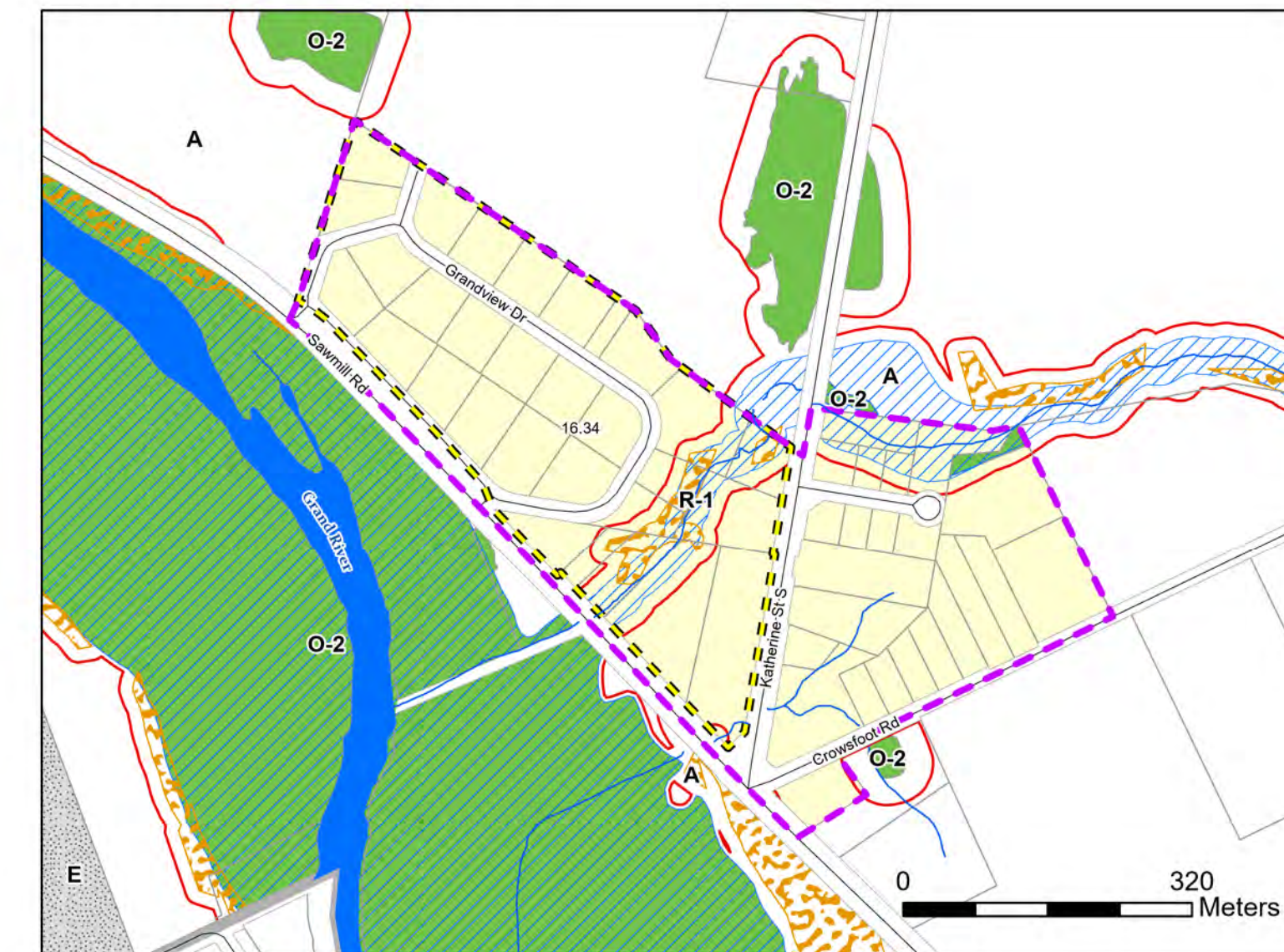

Maryhill

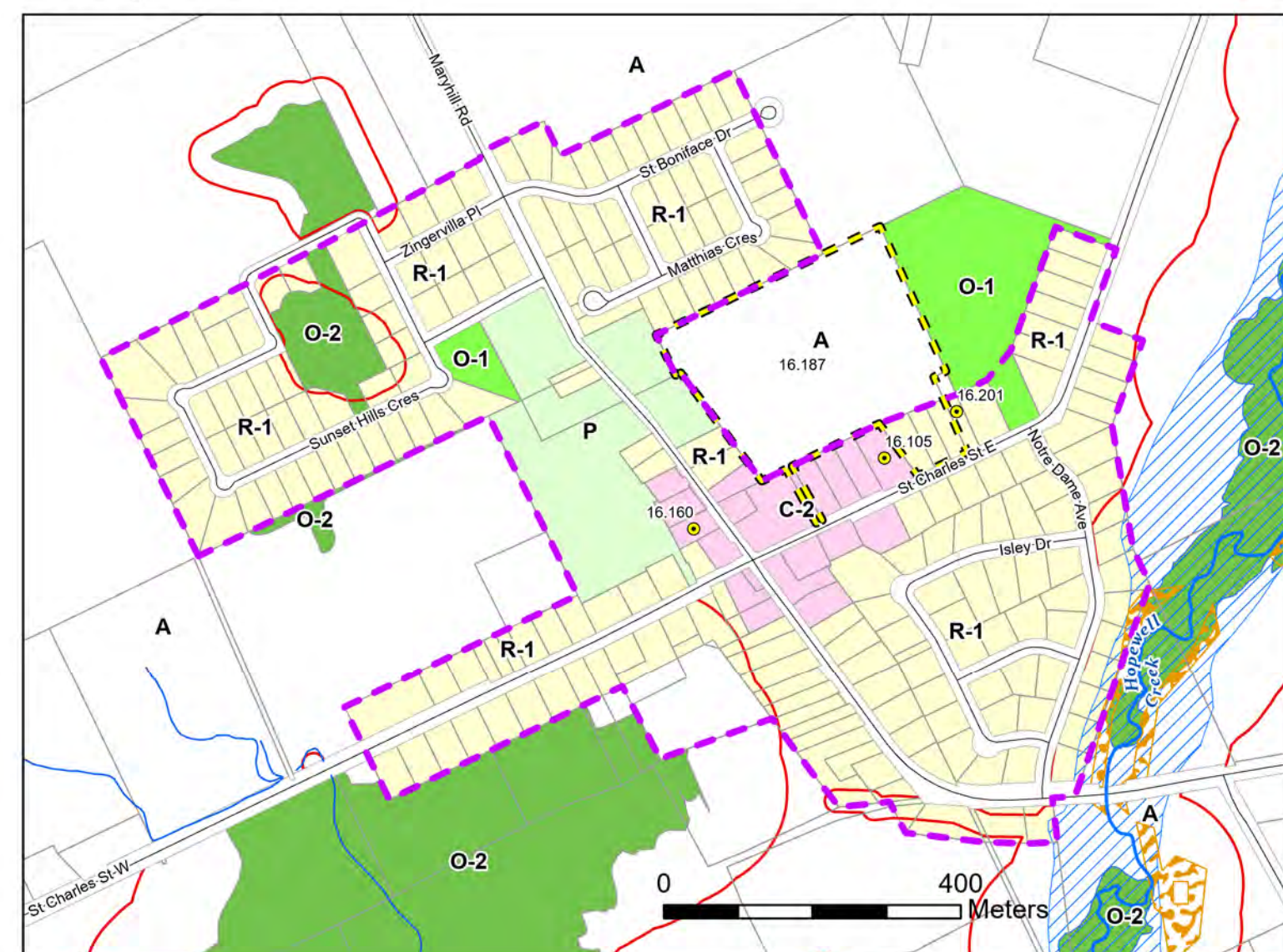

Bloomingtondale

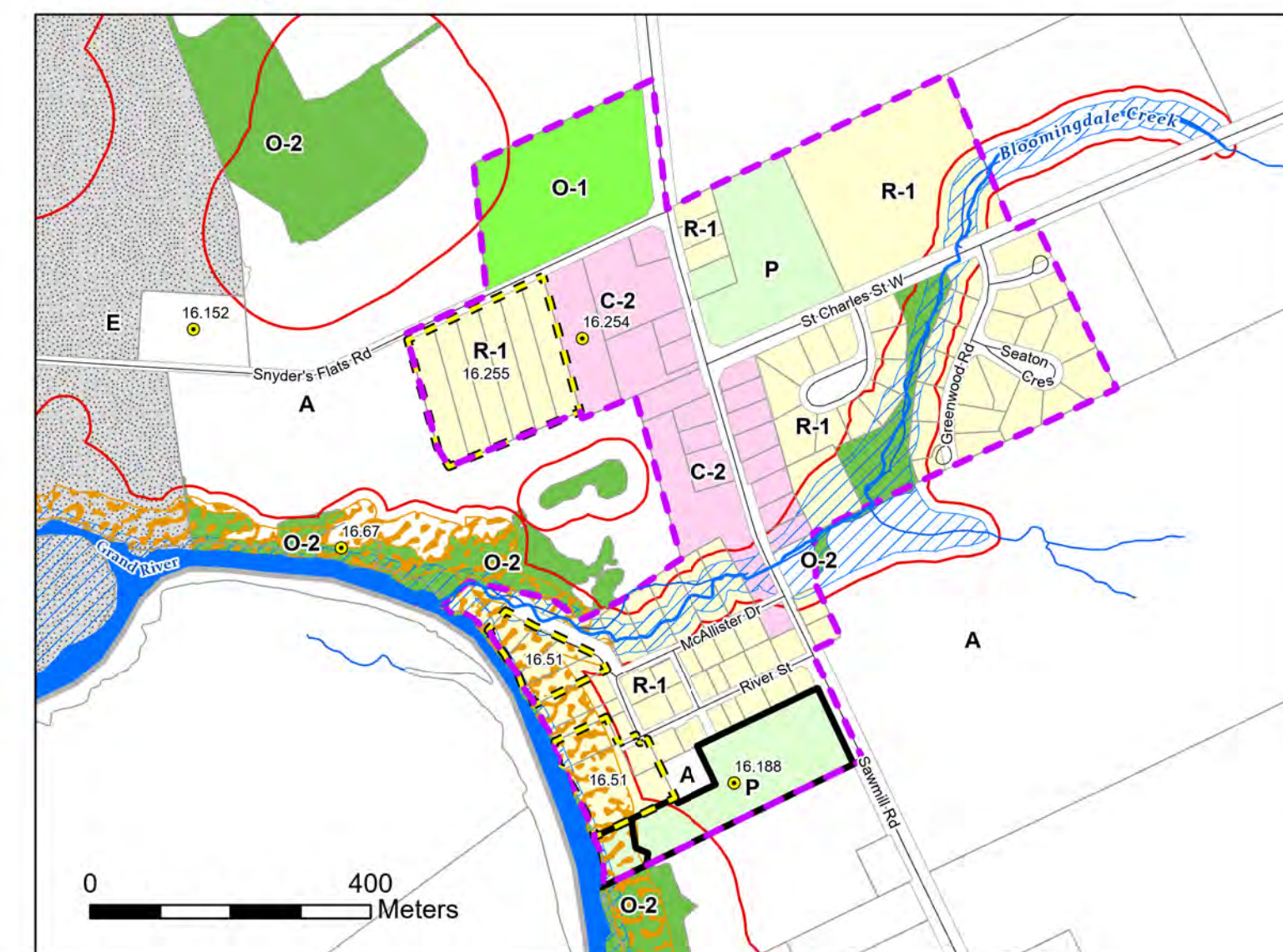

Bast Place



Legend

- Site Specific
 - Site Specific - Multiple Properties
 - ▭ Holding
 - ⋯ Design Guidelines (A Suffix)
 - ▭ Hazard Lands - Buffer Area
 - ▭ Hazard Lands - Slope Erosion
 - ▭ Hazard Lands - Floodplain
 - ▭ Elmira Flood Fringe
 - ▭ Elmira Flood Way
 - ▭ Property - MPAC
 - ▭ Settlement Boundary
 - ▭ Township Boundary
 - ▭ Stockyards Overlays
 - ▭ Special Provision
 - ▭ Holding
- | | | | | | | |
|------|------|------|------|------|------|------|
| EM-1 | EM-2 | EM-3 | EM-4 | EM-5 | EM-6 | EM-7 |
| MU-1 | MU-2 | MU-3 | MU-4 | O-1 | O-2 | P |
| R-1 | R-2 | R-3 | R-4 | R-5 | R-6 | R-7 |
| ST-1 | ST-2 | ST-3 | ST-4 | | | |



For display purposes only, the roads, watercourses and railway rights-of-way shown on the map do not illustrate the applicable underlying zone. However, as per Section 2.9.2 a) of the Zoning By-law, where any zone boundary is indicated as following a highway, a street, lane, watercourse or railway right-of-way, such zone boundary shall be construed to follow the centre line of the highway, street, lane, watercourse, or railway right-of-way.

Elmira

Zoning Schedule B Maps

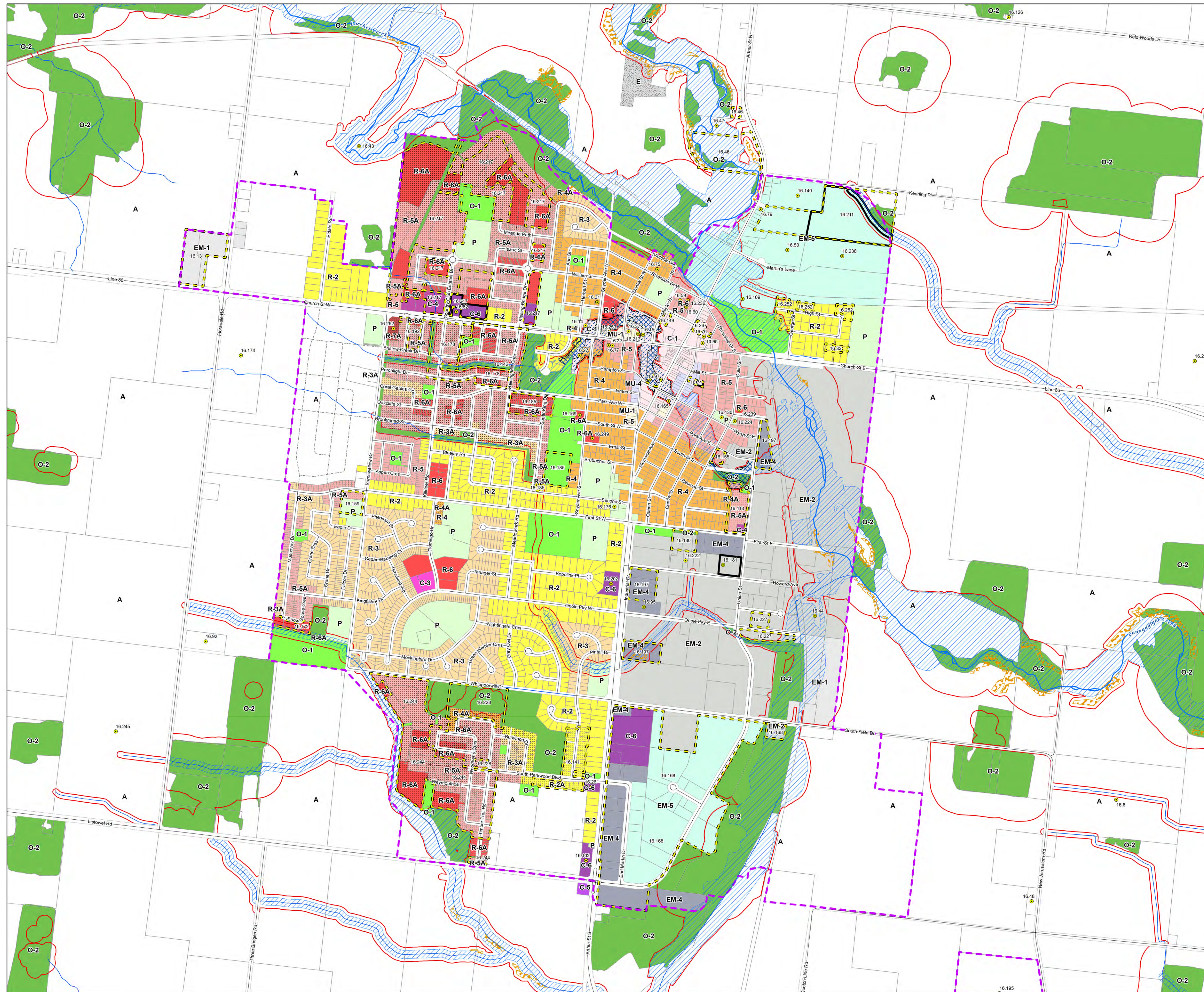

Legend

- Site Specific
 - Site Specific - Multiple Properties
 - Holding
 - Design Guidelines (A Suffix)
 - Hazard Lands - Buffer Area
 - Hazard Lands - Slope Erosion
 - Hazard Lands - Floodplain
 - Elmira Flood Fringe
 - Elmira Flood Way
 - Property - MPAC
 - Settlement Boundary
 - Stockyards Overlays**
 - Special Provision
 - Holding
- | | |
|---|--|
| <p>ZONE</p> <ul style="list-style-type: none"> A C-1 C-2 C-3 C-4 C-5 C-6 E | <ul style="list-style-type: none"> EM-1 EM-2 EM-3 EM-4 EM-5 EM-6 EM-7 EM-8 MU-1 MU-2 MU-3 MU-4 O-1 O-2 P R-1 R-2 R-3 R-4 R-5 R-6 R-7 ST-1 ST-2 ST-3 ST-4 |
|---|--|



For display purposes only, the roads, watercourses and railway rights-of-way shown on the map do not illustrate the applicable underlying zone. However, as per Section 2.9.2 a) of the Zoning By-law, where any zone boundary is indicated as following a highway, a street, lane, watercourse or railway right-of-way, such zone boundary shall be construed to follow the centre line of the highway, street, lane, watercourse, or railway right-of-way.



St Jacobs

Zoning Schedule B Maps

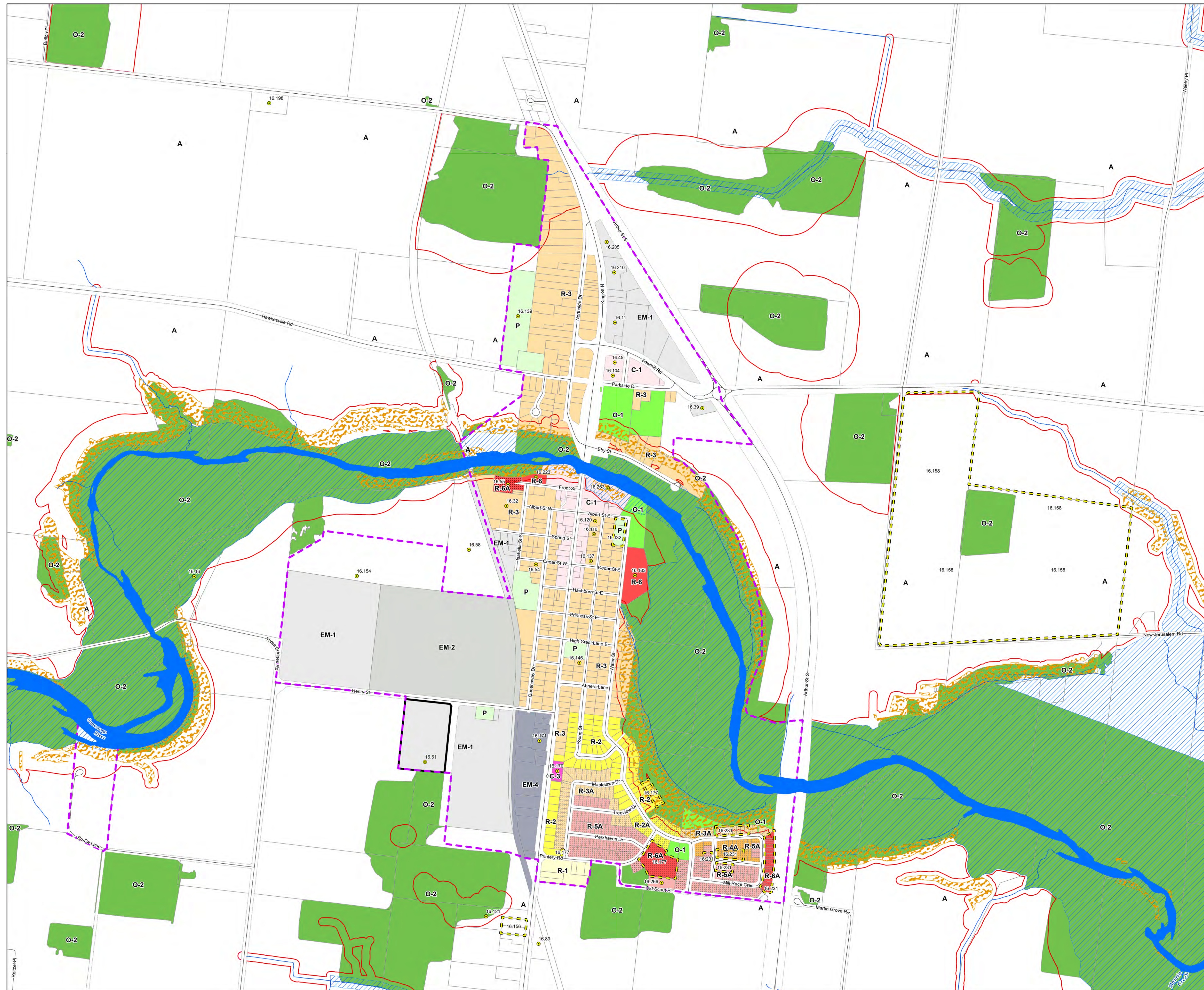

Legend

- Site Specific
 - Site Specific - Multiple Properties
 - Holding
 - Design Guidelines (A Suffix)
 - Hazard Lands - Buffer Area
 - Hazard Lands - Slope Erosion
 - Hazard Lands - Floodplain
 - Elmira Flood Fringe
 - Elmira Flood Way
 - Property - MPAC
 - Settlement Boundary
 - Stockyards Overlays
 - Special Provision
 - Holding
- | | |
|---|--|
| <p>ZONE</p> <ul style="list-style-type: none"> A C-1 C-2 C-3 C-4 C-5 C-6 E | <ul style="list-style-type: none"> EM-1 EM-2 EM-3 EM-4 EM-5 EM-6 EM-7 EM-8 MU-1 MU-2 MU-3 MU-4 O-1 O-2 P R-1 R-2 R-3 R-4 R-5 R-6 R-7 ST-1 ST-2 ST-3 ST-4 |
|---|--|

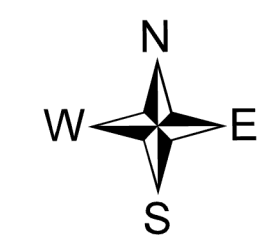

For display purposes only, the roads, watercourses and railway rights-of-way shown on the map do not illustrate the applicable underlying zone. However, as per Section 2.9.2 a) of the Zoning By-law, where any zone boundary is indicated as following a highway, a street, lane, watercourse or railway right-of-way, such zone boundary shall be construed to follow the centre line of the highway, street, lane, watercourse, or railway right-of-way.



Breslau

Zoning Schedule B Maps

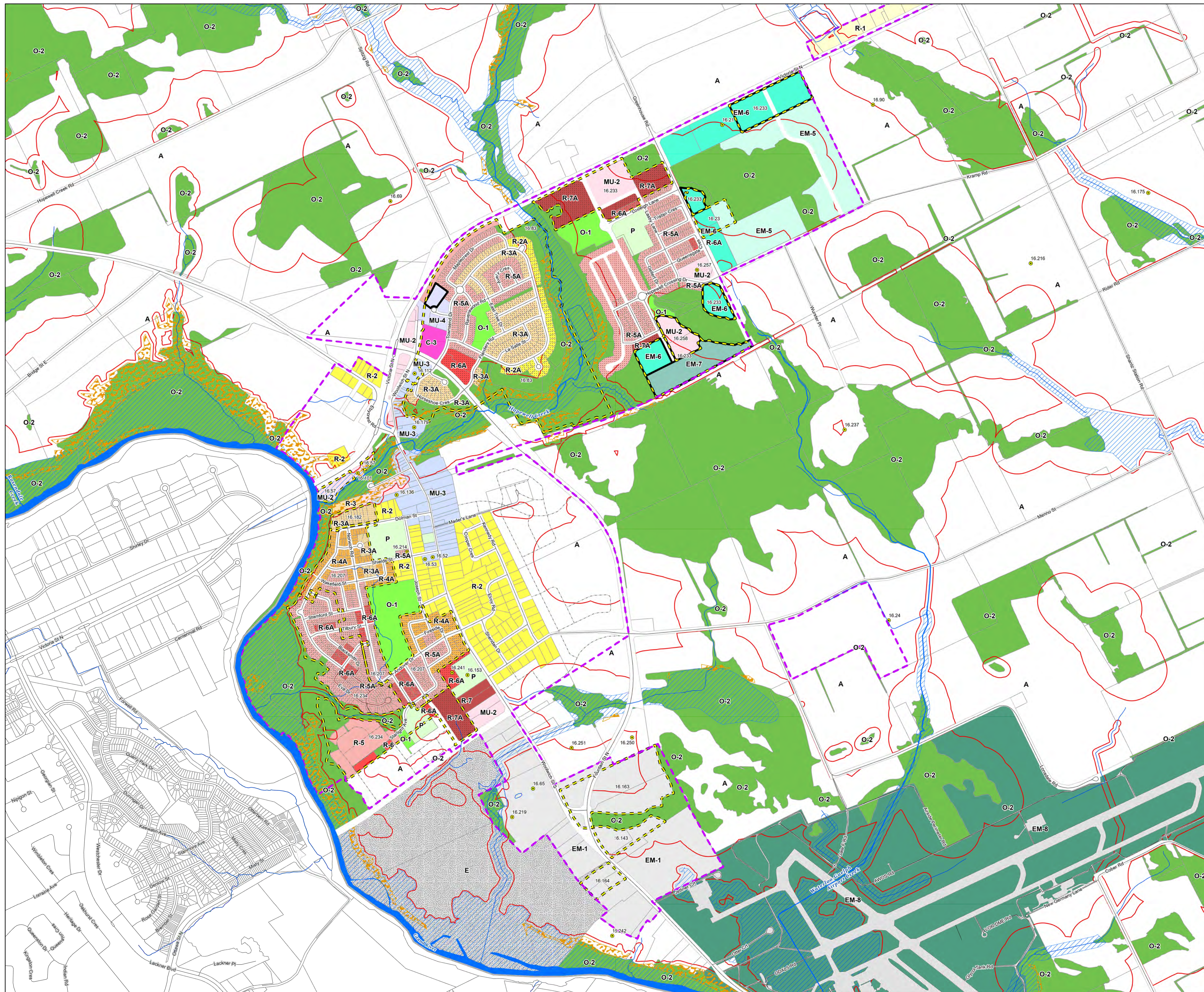

Legend

- Site Specific
 - Site Specific - Multiple Properties
 - ▭ Holding
 - ▨ Design Guidelines (A Suffix)
 - ▭ Hazard Lands - Buffer Area
 - ▨ Hazard Lands - Slope Erosion
 - ▨ Hazard Lands - Floodplain
 - ▨ Elmira Flood Fringe
 - ▨ Elmira Flood Way
 - ▭ Property - MPAC
 - ▨ Settlement Boundary
 - ▨ Stockyards Overlays
 - ▨ Special Provision
 - ▨ Holding
-
- ZONE**
- ▭ A
 - ▭ C-1
 - ▭ C-2
 - ▭ C-3
 - ▭ C-4
 - ▭ C-5
 - ▭ C-6
 - ▭ E
 - ▭ EM-1
 - ▭ EM-2
 - ▭ EM-3
 - ▭ EM-4
 - ▭ EM-5
 - ▭ EM-6
 - ▭ EM-7
 - ▭ EM-8
 - ▭ MU-1
 - ▭ MU-2
 - ▭ MU-3
 - ▭ MU-4
 - ▭ O-1
 - ▭ O-2
 - ▭ P
 - ▭ R-1
 - ▭ R-2
 - ▭ R-3
 - ▭ R-4
 - ▭ R-5
 - ▭ R-6
 - ▭ R-7
 - ▭ ST-1
 - ▭ ST-2
 - ▭ ST-3
 - ▭ ST-4

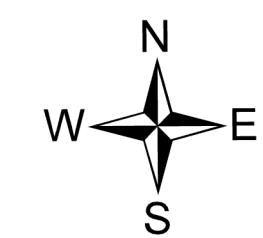

For display purposes only, the roads, watercourses and railway rights-of-way shown on the map do not illustrate the applicable underlying zone. However, as per Section 2.9.2 a) of the Zoning By-law, where any zone boundary is indicated as following a highway, a street, lane, watercourse or railway right-of-way, such zone boundary shall be construed to follow the centre line of the highway, street, lane, watercourse, or railway right-of-way.